

From: Heather Baker Heather@AustralianOpalMines.com 
Subject: Lightning Ridge Black Opal ladies ring OFFER 15 Jan 2016
Date: January 21, 2016 at 8:50 PM
To: Michael FERGUSON michael@shed.bz

HB

Hi Folk

I have just taken this exquisite Lightning Ridge Black Opal ring into my possession and you may have it for only \$1,500. I couldn't sell you the stone and then get it set for that price.

This ring is set in 18ct white gold.

The opal weighs approximately 2.3cts and measures 14mm x 7mm.

It's hard to capture all the colours at once, it moves, has electric blues and some greens.

It's very delicate and feminine.

It was valued on 26/2/80 at \$1,050, see attached for a copy of that valuation. I believe the ring value today would be well in excess of US2,250.

STOP PRESS:

It's now 3.30pm Friday afternoon in South Australia, I would like to offer to the first person who decides to purchase this gorgeous ladies ring before 9.00am our time on Monday morning, the fantastic reduced price of \$1,250.

I await your instructions.

Murray



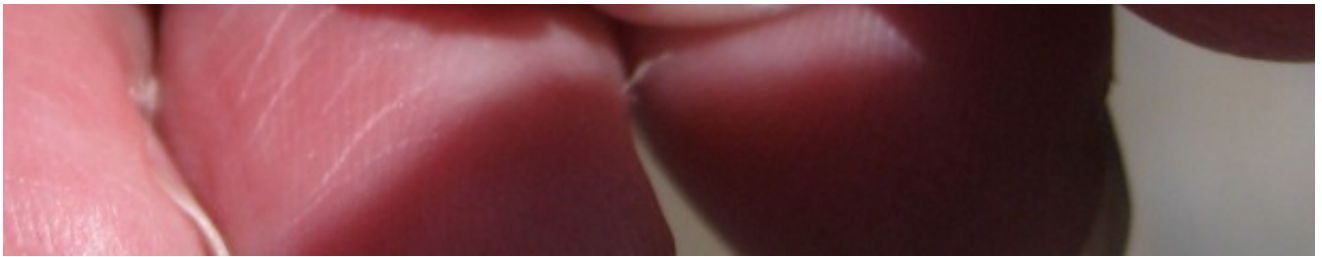

\$1,500 IMG_4854
Lightning Ridge Black approximately 2.3cts 14mm x 7mm set in 18ct white gold



\$1,500 IMG_9956
Lightning Ridge Black approximately 2.3cts 14mm x 7mm set in 18ct white gold

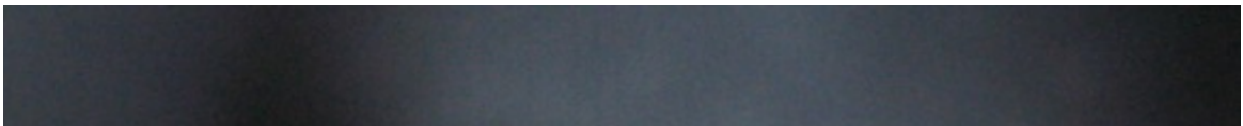



\$1,500 IMG_9753
Lightning Ridge Black approximately 2.3cts 14mm x 7mm set in white gold

| | |
|------------------------------------------------------------|---------------------------|
| VALUATION | |
| For the purpose of <u>INSURANCE</u> | Valuation No. <u>7648</u> |
| the property of | |
| <u>MR. SIMPSON, 14, FOSTER ROW, INGLE FARM, S.A. 5099.</u> | |
| SCHEDULE | |

| ITEM | DESCRIPTION | VALUE IN AUSTRALIAN DOLLARS |
|----------|------------------------------------------------------------------------------------------------------------|-----------------------------|
| I. | Ladies eighteen carat white gold ring set with one solid black opal weighing approximately 2.3 carats..... | 1050,00 |
| TOTAL \$ | | 1050,00 |

THIS VALUATION IS BASED ON CURRENT VALUES AT THE UNDERMENTIONED DATE, AND INCLUDES COMMONWEALTH SALES TAX WHERE APPLICABLE. THERE IS NO AGREEMENT TO PURCHASE ANY ITEM MENTIONED.

LIABILITY LIMITED TO TEN DOLLARS.

I/WE HAVE EXAMINED THE ABOVE MENTIONED ARTICLES, AND IN MY/OUR OPINION THE FIGURES GIVEN REPRESENT THE CURRENT VALUE OF THOSE ARTICLES FOR THE PURPOSE STATED

R.V. CARBONE,
MANAGER



SIGNED

DATE 25th day of February, 1980.

THE OPAL MINE
BY GARIB PLACE • ARLIDGE • SOUTH AUSTRALIA 524002

Australian buyers please note that these prices do not include GST.

Kind regards

Murray Willis

Murray@AustralianOpalMines.com

<http://www.austopalmines.net.au>

Ph 011 -618 -83324049

To UNSUBSCRIBE, send us an email with the subject: UNSUBSCRIBE